

Corydon

NEIGHBORHOOD PROFILE

June 2022



A Partnership Between Metro
United Way and the Kentucky
State Data Center at the
University of Louisville

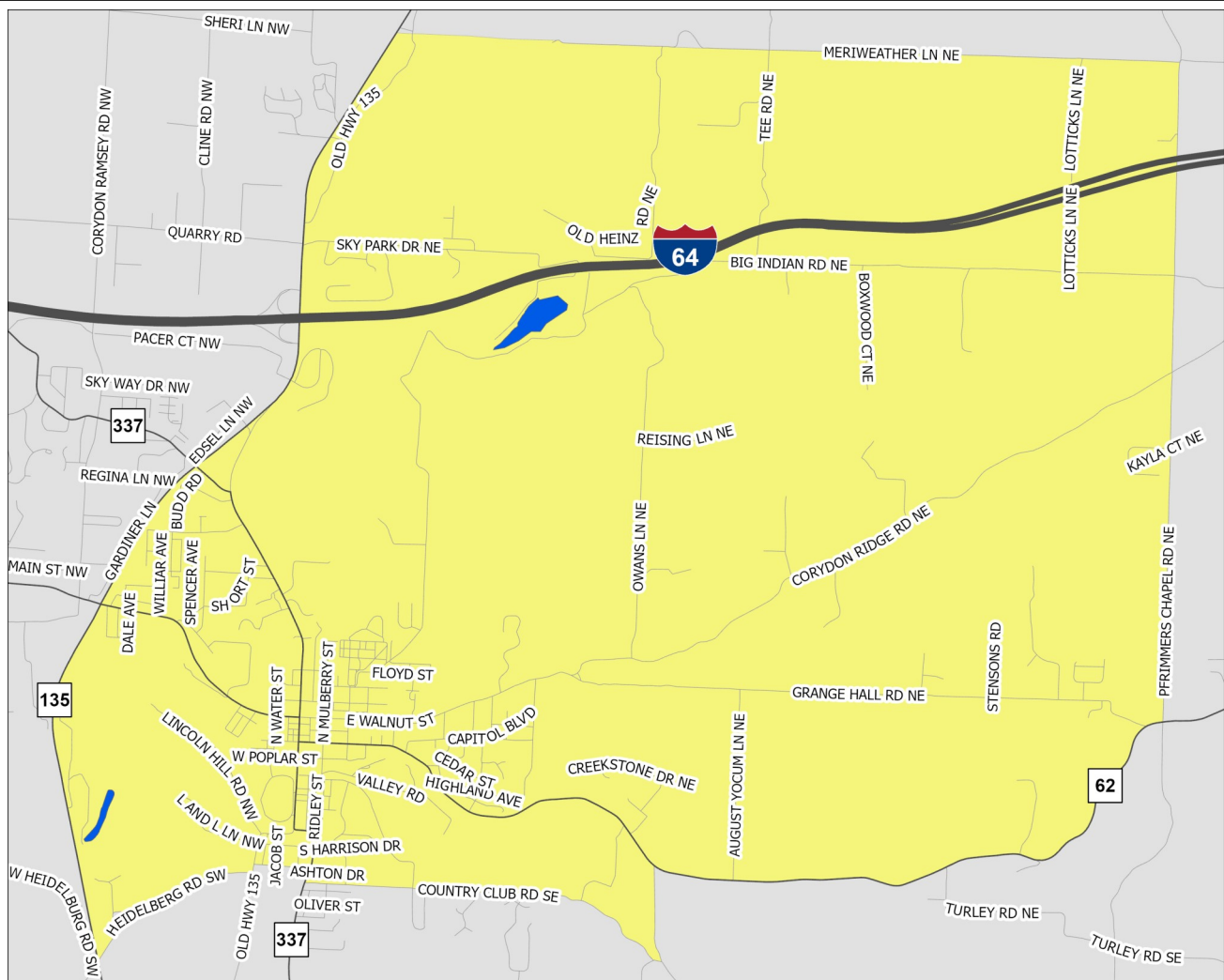

Scale = 1:33,110

Census Tract: 604.01

Harrison County, Indiana

Corydon

- Interstate Highways
- US/State Highways
- Local Streets
- Rivers-Lakes-Streams



This profile uses census tracts to approximate neighborhoods. Census tracts are statistical units used by the Census Bureau to enumerate data within small areas, and typically align well (but not perfectly) with traditional neighborhoods.

POPULATION CHARACTERISTICS

Age and Sex

	Corydon		County	MSA
	Estimate	Percent	Percent	Percent
Total population	5,669	—	40,164	1,262,287
Male	2,759	49%	50%	49%
Female	2,910	51%	50%	51%

	Corydon		County	MSA
	Estimate	Percent	Percent	Percent
Population under age 5	346	6%	6%	6%
Under age 3	191	3%	4%	4%
Age 3 and 4	155	3%	2%	2%
Population under age 18	1,251	22%	22%	22%
Age 5 to 14	675	12%	13%	13%
Age 15 to 17	230	4%	4%	4%
Population age 18 to 64	3,359	59%	60%	62%
Population age 65 and over	1,059	19%	18%	16%

Race, Ethnicity, and Nativity

	Corydon		County	MSA
	Estimate	Percent	Percent	Percent
White, non-Hispanic/Latino	5,286	93%	95%	75%
Black, non-Hispanic/Latino	47	1%	1%	15%
Asian, non-Hispanic/Latino	0	0%	1%	2%
Hispanic/Latino, of any race	301	5%	2%	5%
Multiple races, non-Hispanic/Latino	35	1%	1%	3%
Other, non-Hispanic/Latino	0	0%	0%	0%
Foreign born	39	1%	1%	6%

Veteran Status

	Corydon		County	MSA
	Estimate	Percent	Percent	Percent
Civilian population 18 years and over	4,418	—	31,153	978,060
Veterans	357	8%	9%	8%

Data Source: U.S. Census Bureau, 2016-2020 American Community Survey. Note: Percentages may not sum to 100 due to rounding.
MSA=Metropolitan Statistical Area

POPULATION CHARACTERISTICS

Households and Families

	Corydon		County	MSA
	Estimate	Percent	Percent	Percent
Total households	2,100	—	14,534	497,106
Married couple family households	938	45%	57%	46%
w/related children	388	18%	21%	18%
Male householder family households	123	6%	5%	5%
w/related children	71	3%	2%	3%
Female householder family households	128	6%	6%	13%
w/related children	99	5%	5%	8%
Non-family households	911	43%	32%	37%
Single person households	802	38%	27%	31%
Population in group quarters	154	3%	1%	2%

Population Projections

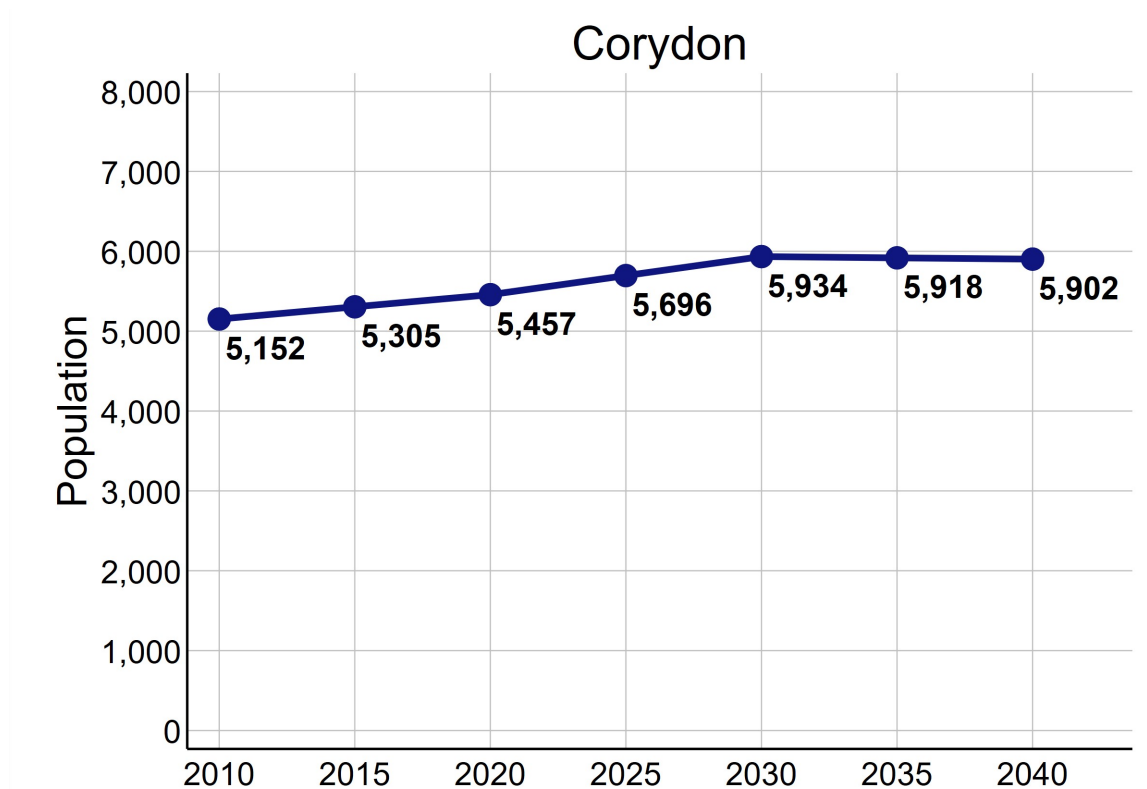

Data Source: U.S. Census Bureau, 2016-2020 American Community Survey. STATS Indiana, Kentucky State Data Center 2022 Population Projections. Note: Percentages may not sum to 100 due to rounding.

ECONOMIC CHARACTERISTICS

Income

	Corydon	County	MSA
Median household income (in 2020 dollars)	\$57,155	\$59,169	\$60,891
Median earnings for full-time male workers	\$50,577	\$51,928	\$52,300
Median earnings for full-time female workers	\$25,440	\$30,287	\$31,196
Gini coefficient	0.44	0.41	0.46

SNAP Benefits

	Corydon		County	MSA
	Estimate	Percent	Percent	Percent
Households receiving SNAP Benefits	306	15%	8%	9%
Households with public assistance (PA) income	58	3%	2%	2%
Households receiving either SNAP or PA	357	17%	8%	10%

Vehicles Available

	Corydon		County	MSA
	Estimate	Percent	Percent	Percent
Households with no vehicle	131	6%	5%	7%

Data Source: U.S. Census Bureau, 2016-2020 American Community Survey.

ECONOMIC CHARACTERISTICS

Poverty Status of Individuals

	Corydon		County	MSA
	Estimate	Percent	Percent	Percent
Total population below federal poverty line (FPL)	562	10%	9%	12%
Population under 18 years below FPL	166	14%	10%	17%
Population under 6 years below FPL	42	10%	9%	19%
Population age 6 to 11 below FPL	74	20%	9%	18%
Population age 12 to 17 below FPL	50	12%	11%	16%
Population age 18 to 64 below FPL	380	11%	9%	11%
Population age 65 and over below FPL	16	2%	7%	8%
Total population below 150% of the FPL	1,063	19%	17%	20%
Population under 18 years below 150% of the FPL	286	24%	19%	29%
Population under 6 years below 150% of the FPL	85	21%	18%	32%
Population age 6 to 11 below 150% of the FPL	122	33%	23%	30%
Population age 12 to 17 below 150% of the FPL	79	19%	17%	24%
Population age 18 to 64 below 150% of the FPL	665	20%	15%	18%
Population age 65 and over below 150% of the FPL	112	11%	18%	16%
Total population below 185% of the FPL	1,235	22%	24%	26%
Population under 18 years below 185% of the FPL	332	28%	29%	35%
Population under 6 years below 185% of the FPL	116	28%	28%	40%
Population age 6 to 11 below 185% of the FPL	137	37%	37%	37%
Population age 12 to 17 below 185% of the FPL	79	19%	22%	30%
Population age 18 to 64 below 185% of the FPL	758	23%	20%	23%
Population age 65 and over below 185% of the FPL	145	14%	27%	22%
Total population below 200% of the FPL	1,402	25%	25%	28%
Population under 18 years below 200% of the FPL	372	31%	30%	38%
Population under 6 years below 200% of the FPL	141	34%	29%	42%
Population age 6 to 11 below 200% of the FPL	137	37%	37%	39%
Population age 12 to 17 below 200% of the FPL	94	22%	25%	33%
Population age 18 to 64 below 200% of the FPL	811	24%	21%	25%
Population age 65 and over below 200% of the FPL	219	22%	30%	25%

Data Source: U.S. Census Bureau, 2016-2020 American Community Survey.

ECONOMIC CHARACTERISTICS

Poverty Status

Poverty status is determined by comparing a family's income to defined income thresholds that vary by family size and composition. If a family's total income is less than the established threshold for a family of that size, then that family and every individual in it is considered in poverty. The official poverty thresholds do not vary geographically, but they are updated for inflation annually. The official poverty definition uses money income before taxes and does not include capital gains or non-cash benefits (such as public housing, Medicaid, and food stamps).

The 2022 Poverty Guidelines as established by the U.S. Department of Health and Human Services:

Number of persons in household	Poverty guideline
1	\$13,590
2	\$18,310
3	\$23,030
4	\$27,750
5	\$32,470
6	\$37,190
7	\$41,910
8	\$46,630

Poverty Status of Families

	Corydon		County	MSA
	Estimate	Percent	Percent	Percent
Families	1,189	—	9,862	314,935
Families below federal poverty line (FPL)	57	5%	7%	8%
Families below 150% of the FPL	113	10%	12%	15%
Families below 185% of the FPL	129	11%	17%	20%
Families below 200% of the FPL	165	14%	19%	22%
Families with related children	547	46%	40%	40%
Families with related children below FPL	57	5%	4%	6%

Data Source: U.S. Census Bureau, 2016-2020 American Community Survey.

ECONOMIC CHARACTERISTICS

An **unemployed** person is someone who does not have a job, but is actively looking for a job and is available for work. The unemployment rate is calculated as the number of unemployed persons in an age group divided by the sum of the number of employed and unemployed persons in that age group.

A person who is **not in the labor force** is someone who does not have a job, and is not looking for one. This includes students, retirees, those taking care of children or other family members, and others who are neither working nor seeking work. The rate of labor force participation is calculated as the number of persons not in the labor force in an age group divided by the population in that age group.

Labor Force Status

	Corydon		County	MSA
	Estimate	Percent	Percent	Percent
Age 16-19—Unemployed	35	25%	17%	13%
Age 20-21—Unemployed	11	9%	5%	9%
Age 22-24—Unemployed	0	0%	10%	9%
Age 25-64—Unemployed	108	5%	4%	4%
Age 65 and over—Unemployed	0	0%	1%	3%
Total unemployed, age 16 and over	154	6%	5%	5%

	Corydon		County	MSA
	Estimate	Percent	Percent	Percent
Age 16-19—Not in the labor force	145	51%	56%	53%
Age 20-21—Not in the labor force	24	17%	19%	23%
Age 22-24—Not in the labor force	67	42%	16%	17%
Age 25-64—Not in the labor force	856	29%	27%	21%
Age 65 and over—Not in the labor force	839	79%	87%	80%
Total not in the labor force, age 16 and over	1,931	42%	41%	35%

Data Source: U.S. Census Bureau, 2016-2020 American Community Survey.

ECONOMIC CHARACTERISTICS

Class of Worker

	Corydon		County	MSA
	Estimate	Percent	Percent	Percent
Private company/organization	1,650	67%	74%	74%
Nonprofit company/organization	319	13%	8%	8%
Local government	201	8%	7%	5%
State government	231	9%	4%	4%
Federal government	0	0%	2%	2%
Self-employed or unpaid family worker	77	3%	5%	8%

Weeks and Hours Usually Worked

	Corydon		County	MSA
	Estimate	Percent	Percent	Percent
Works 48-52 weeks/year, 35 or more hours/week	1,388	55%	67%	69%
Works 48-52 weeks/year, less than 35 hours/week	454	18%	10%	11%
Works 0-47 weeks/year, 35 or more hours/week	350	14%	13%	10%
Works 0-47 weeks/year, less than 35 hours/week	339	13%	11%	11%

Data Source: U.S. Census Bureau, 2016-2020 American Community Survey. Note: Percentages may not sum to 100 due to rounding.

ECONOMIC CHARACTERISTICS

Journey to Work

	Corydon		County	MSA
	Estimate	Percent	Percent	Percent
Drives alone in car	1,924	84%	89%	86%
Bus	0	0%	0%	2%
Bike	2	0%	0%	0%
Walk	3	0%	1%	2%
All other modes	358	16%	10%	10%

	Corydon		County	MSA
	Estimate	Percent	Percent	Percent
Commutes less than 10 minutes	463	20%	8%	10%
Commutes 10-19 minutes	514	22%	20%	30%
Commutes 20-29 minutes	128	6%	13%	28%
Commutes 30-44 minutes	718	31%	32%	23%
Commutes 45-59 minutes	397	17%	18%	6%
Commutes 60 or more minutes	69	3%	9%	4%

	Corydon		County	MSA
	Estimate	Percent	Percent	Percent
Works at home	52	2%	3%	7%

Data Source: U.S. Census Bureau, 2016-2020 American Community Survey. Note: Except for "Works at Home", estimates limited to population who commute. Percentages may not sum to 100 due to rounding.

ECONOMIC CHARACTERISTICS

“Place of Work” identifies jobs located within the neighborhood and held by workers from **inside or outside** of the neighborhood. “Home Neighborhood of Worker” identifies jobs held by neighborhood residents, which may be located **inside or outside** of the neighborhood. The workplace is based on the administrative address, and may or may not be the location that a worker reports to most often.

Jobs by Place of Work (2019)

	Corydon		County	MSA
	Estimate	Percent	Percent	Percent
Total full and part-time jobs	3,522	—	10,399	653,432
Agriculture and mining	0	0%	1%	0%
Construction	29	1%	4%	4%
Manufacturing	749	21%	16%	13%
Trade	314	9%	16%	15%
Transportation, warehousing, and utilities	42	1%	2%	9%
Finance, insurance, information, and real estate	186	5%	4%	9%
Professional services	69	2%	2%	5%
Management and administration	43	1%	1%	8%
Education	438	12%	9%	7%
Health care	558	16%	16%	13%
Entertainment, arts, and recreation	56	2%	15%	2%
Accommodations and food service	426	12%	8%	9%
Other services	181	5%	3%	3%
Public administration	431	12%	4%	3%

Jobs by Home Neighborhood of Worker (2019)

	Corydon		County	MSA
	Estimate	Percent	Percent	Percent
Total full and part-time jobs	2,556	—	18,540	613,518
Agriculture and mining	17	1%	1%	0%
Construction	137	5%	6%	4%
Manufacturing	413	16%	18%	13%
Trade	363	14%	14%	15%
Transportation, warehousing, and utilities	146	6%	6%	8%
Finance, insurance, information, and real estate	164	6%	6%	8%
Professional services	96	4%	4%	5%
Management and administration	118	5%	5%	8%
Education	193	8%	7%	8%
Health care	423	17%	16%	13%
Entertainment, arts, and recreation	53	2%	2%	2%
Accommodations and food service	242	10%	8%	9%
Other services	72	3%	3%	3%
Public administration	119	5%	4%	3%

Data Source: U.S. Census Bureau, Longitudinal Employer-Household Dynamics Origin-Destination Employment Statistics (LODES). Note: Percentages may not sum to 100 due to rounding.

EDUCATION CHARACTERISTICS

School Enrollment

	Corydon		County	MSA
	Estimate	Percent	Percent	Percent
Population age 3 and 4	155	—	836	31,544
Population age 3 and 4, enrolled in school	24	15%	28%	42%
Enrolled in Public school	0	0%	9%	20%
Population age 5 to 14	675	—	5,155	158,051
Population age 5 to 14, enrolled in school	675	100%	96%	96%
Enrolled in Public school	523	77%	89%	79%
Population age 15 to 17	230	—	1,586	48,770
Population age 15 to 17, enrolled in school	230	100%	100%	97%
Enrolled in Public school	206	90%	95%	79%
Population age 18 to 24	442	—	2,812	105,506
Population age 18 to 24, enrolled in school	70	16%	31%	43%

English Proficiency

	Corydon		County	MSA
	Estimate	Percent	Percent	Percent
Population age 3+ speaking Spanish	44	1%	1%	4%
w/limited English proficiency	0	0%	0%	2%
Population age 3+ speaking Asian/PI language	0	0%	0%	1%
w/limited English proficiency	0	0%	0%	1%
Population age 3+ speaking Arabic	0	0%	0%	0%
w/limited English proficiency	0	0%	0%	0%
Population age 3+ speaking other language	56	1%	1%	2%
w/limited English proficiency	0	0%	0%	1%

Data Source: U.S. Census Bureau, 2016-2020 American Community Survey.

EDUCATION CHARACTERISTICS

Educational Attainment

	Corydon		County	MSA
	Estimate	Percent	Percent	Percent
Population age 18 to 24	442	—	2,812	105,506
Less than 9th grade education	0	0%	0%	1%
9th thru 12th grade education	82	19%	12%	11%
High school graduate/GED	153	35%	41%	36%
Some college, no degree	147	33%	39%	36%
Associate degree	60	14%	4%	4%
Bachelor's degree	0	0%	5%	11%
Graduate or professional degree	0	0%	0%	1%

	Corydon		County	MSA
	Estimate	Percent	Percent	Percent
Population age 25 and over	3,976	—	28,361	873,573
Less than 9th grade education	182	5%	2%	3%
9th thru 12th grade education	312	8%	8%	7%
High school graduate/GED	1,524	38%	42%	29%
Some college, no degree	679	17%	21%	22%
Associate degree	247	6%	9%	9%
Bachelor's degree	620	16%	11%	18%
Graduate or professional degree	412	10%	7%	12%

Data Source: U.S. Census Bureau, 2016-2020 American Community Survey, Note: Percentages may not sum to 100 due to rounding.

EDUCATION CHARACTERISTICS

Field of Degree of Bachelor's Degree Holders

	Corydon		County	MSA
	Estimate	Percent	Percent	Percent
Total degrees	1,075	—	5,645	282,998
Science and engineering				
Computers, mathematics, and statistics	37	3%	4%	4%
Biological, agricultural, environmental sciences	15	1%	4%	5%
Physical and related sciences	16	1%	1%	3%
Psychology	23	2%	5%	5%
Social sciences	40	4%	6%	7%
Engineering	56	5%	4%	6%
Multidisciplinary studies	0	0%	0%	1%
Science and engineering related fields	100	9%	14%	11%
Business	211	20%	17%	21%
Education	333	31%	22%	12%
Arts, humanities, and other				
Literature and languages	0	0%	4%	4%
Liberal arts and history	43	4%	6%	6%
Visual and performing arts	31	3%	2%	4%
Communications	60	6%	4%	5%
Other	110	10%	8%	6%

Data Source: U.S. Census Bureau, 2016-2020 American Community Survey. Note: Percentages may not sum to 100 due to rounding.

EDUCATION CHARACTERISTICS

South Harrison Schools

Corydon neighborhood is highlighted in yellow. Thick dashed lines represent school catchment area boundaries.

Nearby Neighborhoods in Jefferson County

Jefferson County Public Schools students are assigned to a “resides” (home) school, and for elementary students a cluster, based on their home address. Students may attend their resides school, other schools within the cluster, or apply for traditional and magnet schools within the district. There are also alternative schools serving particular segments of the population. The maps on this page

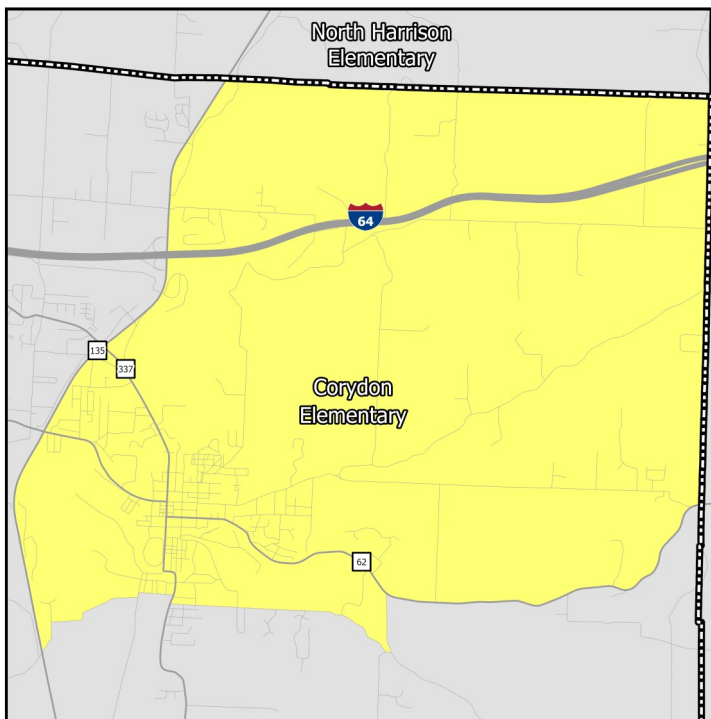

Middle Schools

show only the “resides” schools for students within a particular neighborhood. Additional information on JCPSS student assignment – which has recently been revised – can be found on their website.

Nearby Neighborhoods in Indiana

Indiana schools have open enrollment policies that allow for intra-district and inter-district transfers. The maps on this page show only the schools assigned to a student within a particular neighborhood based on their home address. Additional information on open enrollment policies can be obtained from individual district offices.

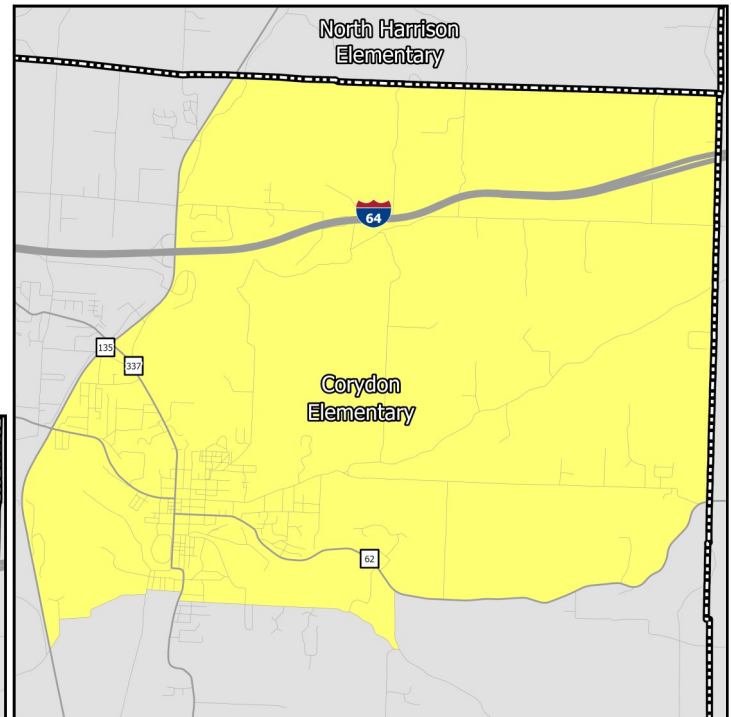

Elementary Schools

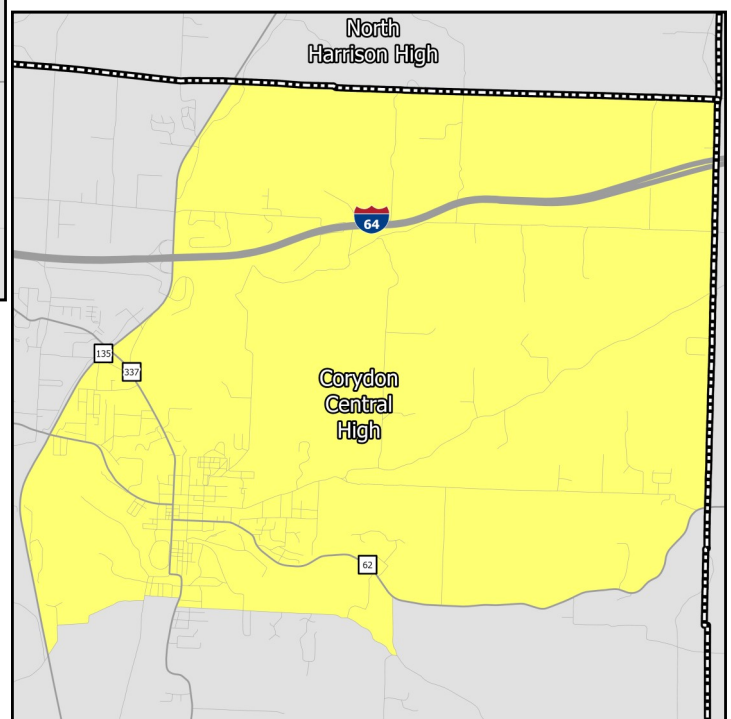

High Schools

EDUCATION CHARACTERISTICS

South Harrison Schools

Schools Serving Neighborhood	Level	Cluster	Enrollment	Non-White	Free Lunch Eligible	Student/Teacher	KDE/IDOE Grade
Corydon	Elementary	—	647	13.6%	49.9%	17.4	B
Corydon Central	Middle	—	384	11.5%	44.0%	16.1	B
Corydon Central	High	—	728	12.2%	40.4%	15.8	A

Data Source: National Center for Education Statistics, Kentucky Department of Education (KDE), Indiana Department of Education (IDOE), Jefferson County Public Schools, 2020-2021 Academic Year. Note: KDE grade is the number of stars — out of 5 — that the Kentucky school or district received on the most recent (2018-2019) school accountability report. IDOE grade is the A-F grade that the Indiana school or district received on the most recent (2018-2019) school accountability report.

EDUCATION CHARACTERISTICS

South Harrison Schools

Schools Serving Neighborhood	Level	Reading Proficiency	Math Proficiency	KG Ready	Graduation Rate	College Transition
Corydon	Elementary	53.5%	66.7%	—	—	—
Corydon Central	Middle	58.9%	51.9%	—	—	—
Corydon Central	High	46.7%	49.4%	—	92.7%	48.4%

Data Source: Kentucky Department of Education, Indiana Department of Education, 2018-2019 Academic Year. Note: KG=Kindergarten.

HOUSING CHARACTERISTICS

Housing Units

	Corydon		County	MSA
	Estimate	Percent	Percent	Percent
Total housing units	2,527	—	17,173	547,307
Occupied housing units	2,100	83%	85%	91%
Owner occupied	1,603	76%	83%	67%
Renter occupied	497	24%	17%	33%
Vacant housing units	427	17%	15%	9%

	Corydon		County	MSA
	Estimate	Percent	Percent	Percent
Single-family housing units	2,031	80%	79%	73%
Multi-family housing units	435	17%	6%	23%
2-4 unit structures	221	9%	2%	8%
5-9 unit structures	147	6%	2%	6%
10+ unit structures	67	3%	2%	10%
Other housing units	61	2%	15%	3%

Home Value/Rent

	Corydon	County	MSA
Median reported value of owner occupied housing units	\$145,200	\$159,500	\$177,400
Median gross rent of renter occupied housing units	\$816	\$784	\$882
Median contract rent of renter occupied housing units	\$528	\$567	\$719

Internet Access

	Corydon		County	MSA
	Estimate	Percent	Percent	Percent
Households w/internet access of any type	1,830	87%	77%	87%
Households w/any broadband internet access	1,737	83%	75%	85%
Households w/cell phone internet access only	398	19%	17%	12%
Households w/no internet access	270	13%	23%	13%

Data Source: U.S. Census Bureau, 2016-2020 American Community Survey. Note: Percentages may not sum to 100 due to rounding. **Contract rent** is the amount indicated on the lease. **Gross rent** includes the estimated monthly cost of utilities that are paid by the tenant.

HOUSING CHARACTERISTICS

Housing Cost Burden

According to the U.S. Department of Housing and Urban Development, households that spend more than 30% of their income on housing are considered cost burdened and may have difficulty affording necessities such as food, transportation, and medical care.

	Corydon		County	MSA
	Estimate	Percent	Percent	Percent
Renters paying 30%+ income on housing	142	32%	36%	43%
Owners paying 30%+ income on housing (mortgage)	224	19%	19%	20%
Owners paying 30%+ income on housing (no mortgage)	16	4%	7%	10%

Land Use

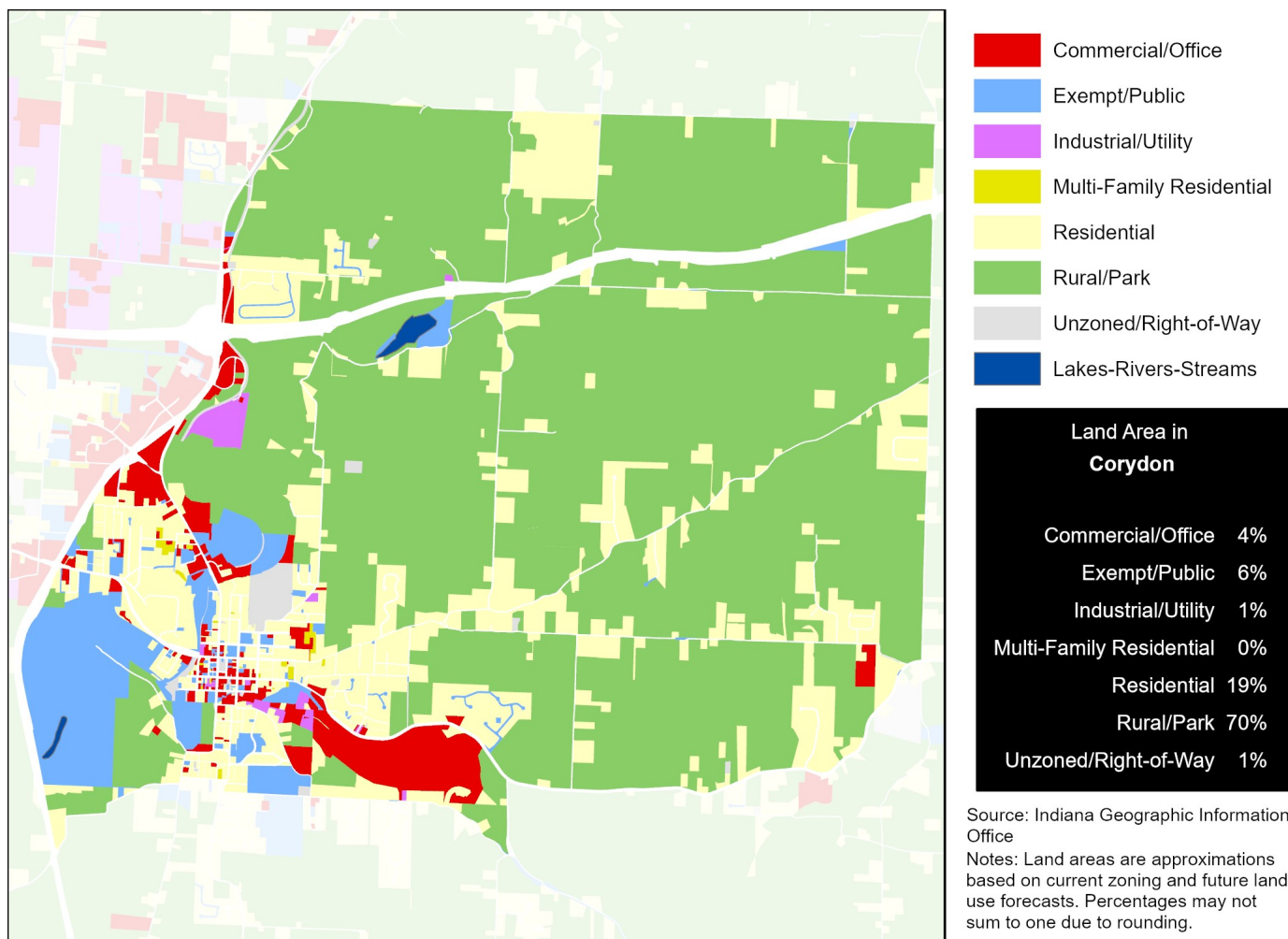

Data Source (Housing Cost): U.S. Census Bureau, 2016-2020 American Community Survey.

HEALTH CHARACTERISTICS

Health Insurance Coverage

	Corydon		County	MSA
	Estimate	Percent	Percent	Percent
Population under 6 years without health insurance	0	0%	6%	3%
Population under 18 years without health insurance	26	2%	4%	3%
Total population without health insurance	253	5%	6%	5%

Disability Status

	Corydon		County	MSA
	Estimate	Percent	Percent	Percent
Population with a disability	922	17%	17%	14%

Food Access

	Corydon	Harrison County
Population who are low income and do not live close to a grocery store	0	39
Census tracts designated a food desert	0	0

Crime (2019)

	Corydon	County	MSA
Violent crimes	—	37	16,031
Violent crimes per 100,000 population	—	91	1,262
Property crimes	—	195	34,867
Property crimes per 100,000 population	—	481	2,744

Neighborhood crime includes only incidents reported to Louisville Metro Police Department — it does not include incidents reported to other local agencies. County and MSA crime includes incidents reported to all agencies.

Data Source: U.S. Census Bureau, 2016-2020 American Community Survey. ESRI Business Analyst. FBI, Uniform Crime Reports. Louisville Metro Police Department. Note: Population who are low income is defined as living at or below 200 percent of the federal poverty line. Within an urban area, not living close to a grocery store is defined as living further than one mile from a full service grocery store. Food deserts are defined at the census tract level, when the tract is considered low income and low access. A tract is considered low income if the tract's poverty rate is 20% or greater, or if the tract has a median family income less than or equal to 80% of the metropolitan area's median family income. A census tract is considered to have low access if a significant number (at least 500 people) and share (at least 33%) of individuals in the tract are greater than one mile from the nearest grocery store.

HEALTH CHARACTERISTICS

Fertility Measures

	Corydon	County	MSA
Births to mothers who smoked during pregnancy	—	16%	10%
Births to mothers without a high school degree	—	—	—
Births to unmarried mothers	—	45%	47%
Low birthweight births (<2,500 grams)	—	8%	9%
Teen birth rate per 1,000 women age 15-19	—	26.5	22.6

Mortality Measures

	Corydon	County	MSA
Years of potential life lost (age 75) per 100,000	—	7,728	8,186

Health Behaviors

	Corydon	County	MSA
Population 18+ currently smokes	14%	22%	17%
Population 18+ obese	24%	37%	34%
Population 18+ binge drinking	11%	16%	16%
Population 18+ reporting 'fair' or 'poor' health	10%	15%	17%

Health Outcomes

	Corydon	County	MSA
Population 18+ reports having/had asthma	7%	10%	15%
Population 18+ reports having/had cancer	6%	8%	10%
Population 18+ reports having/had CHD	5%	8%	8%
Population 18+ reports having/had COPD	6%	9%	10%
Population 18+ reports having/had depression	15%	23%	23%
Population 18+ reports having/had diabetes	8%	12%	11%
Population 18+ reports having/had stroke	3%	4%	5%

Data Source: Vital Stats: Kentucky Cabinet for Health and Family Services Department of Public Health, Indiana Department of Health, 2015-2019. Health Behaviors and Health Outcomes: Centers for Disease Control, Behavioral Risk Factor Surveillance System, 2019. Note: CHD=coronary heart disease, COPD=chronic obstructive pulmonary disease.