

PRP Northeast-Hunters Trace NEIGHBORHOOD PROFILE

June 2022

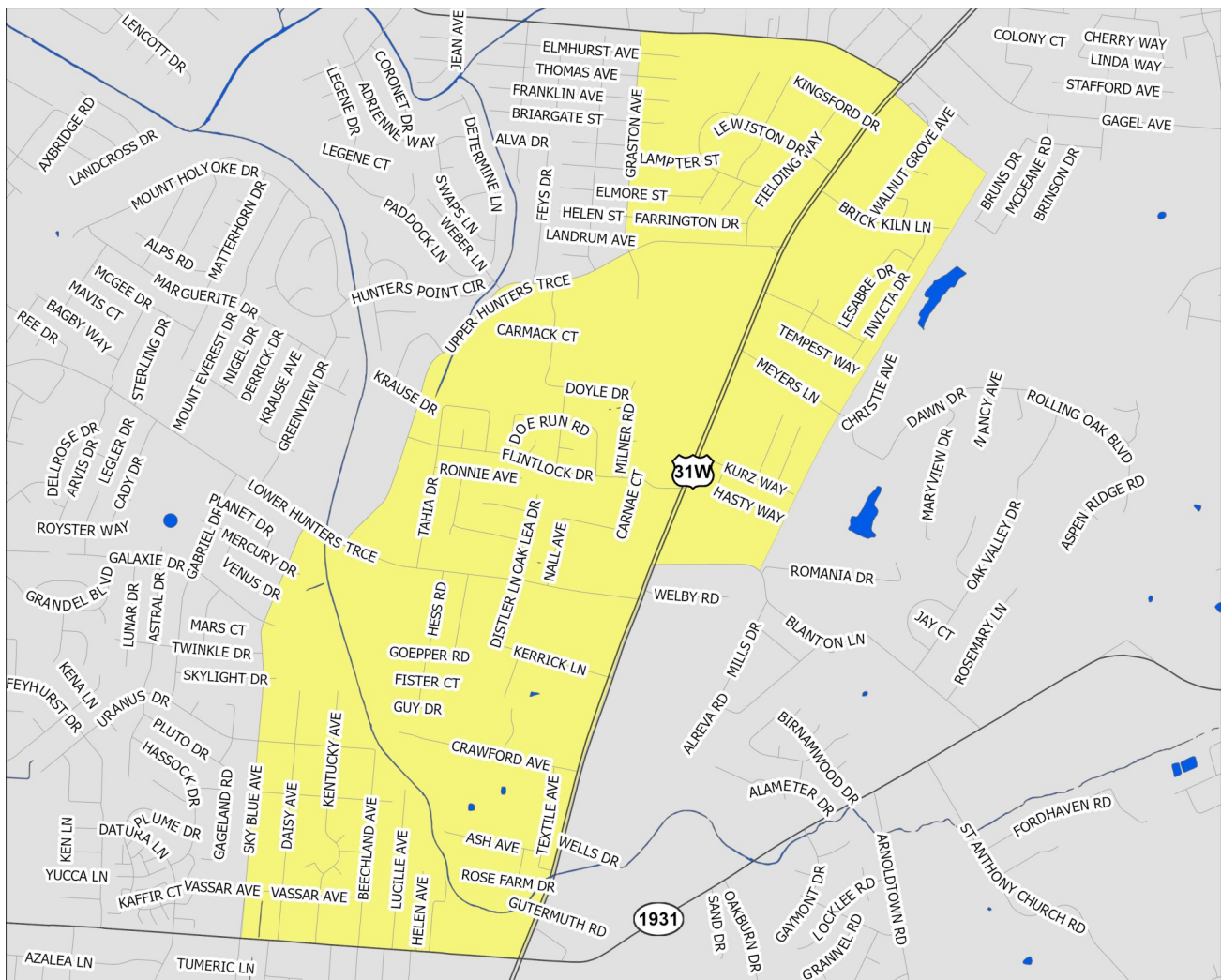

A Partnership Between Metro
United Way and the Kentucky
State Data Center at the
University of Louisville



Scale = 1:16,900

Census Tract: 125.02

Jefferson County, Kentucky

PRP Northeast-Hunters Trace

- Interstate Highways
- US/State Highways
- Local Streets
- Rivers-Lakes-Streams

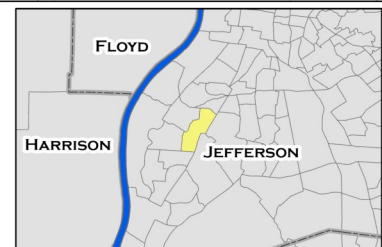

This profile uses census tracts to approximate neighborhoods. Census tracts are statistical units used by the Census Bureau to enumerate data within small areas, and typically align well (but not perfectly) with traditional neighborhoods.

POPULATION CHARACTERISTICS

Age and Sex

	PRPN-HT		County	MSA
	Estimate	Percent	Percent	Percent
Total population	4,507	—	768,419	1,262,287
Male	2,365	52%	48%	49%
Female	2,142	48%	52%	51%

	PRPN-HT		County	MSA
	Estimate	Percent	Percent	Percent
Population under age 5	244	5%	6%	6%
Under age 3	54	1%	4%	4%
Age 3 and 4	190	4%	3%	2%
Population under age 18	963	21%	22%	22%
Age 5 to 14	598	13%	12%	13%
Age 15 to 17	121	3%	4%	4%
Population age 18 to 64	2,836	63%	62%	62%
Population age 65 and over	708	16%	16%	16%

Race, Ethnicity, and Nativity

	PRPN-HT		County	MSA
	Estimate	Percent	Percent	Percent
White, non-Hispanic/Latino	2,997	66%	67%	75%
Black, non-Hispanic/Latino	1,129	25%	22%	15%
Asian, non-Hispanic/Latino	131	3%	3%	2%
Hispanic/Latino, of any race	135	3%	6%	5%
Multiple races, non-Hispanic/Latino	49	1%	3%	3%
Other, non-Hispanic/Latino	66	1%	1%	0%
Foreign born	302	7%	8%	6%

Veteran Status

	PRPN-HT		County	MSA
	Estimate	Percent	Percent	Percent
Civilian population 18 years and over	3,544	—	597,788	978,060
Veterans	323	9%	7%	8%

Data Source: U.S. Census Bureau, 2016-2020 American Community Survey. Note: Percentages may not sum to 100 due to rounding.
MSA=Metropolitan Statistical Area

POPULATION CHARACTERISTICS

Households and Families

	PRPN-HT		County	MSA
	Estimate	Percent	Percent	Percent
Total households	1,764	—	316,411	497,106
Married couple family households	670	38%	40%	46%
w/related children	248	14%	16%	18%
Male householder family households	48	3%	5%	5%
w/related children	0	0%	3%	3%
Female householder family households	205	12%	14%	13%
w/related children	122	7%	9%	8%
Non-family households	841	48%	41%	37%
Single person households	505	29%	34%	31%
Population in group quarters	0	0%	2%	2%

Population Projections

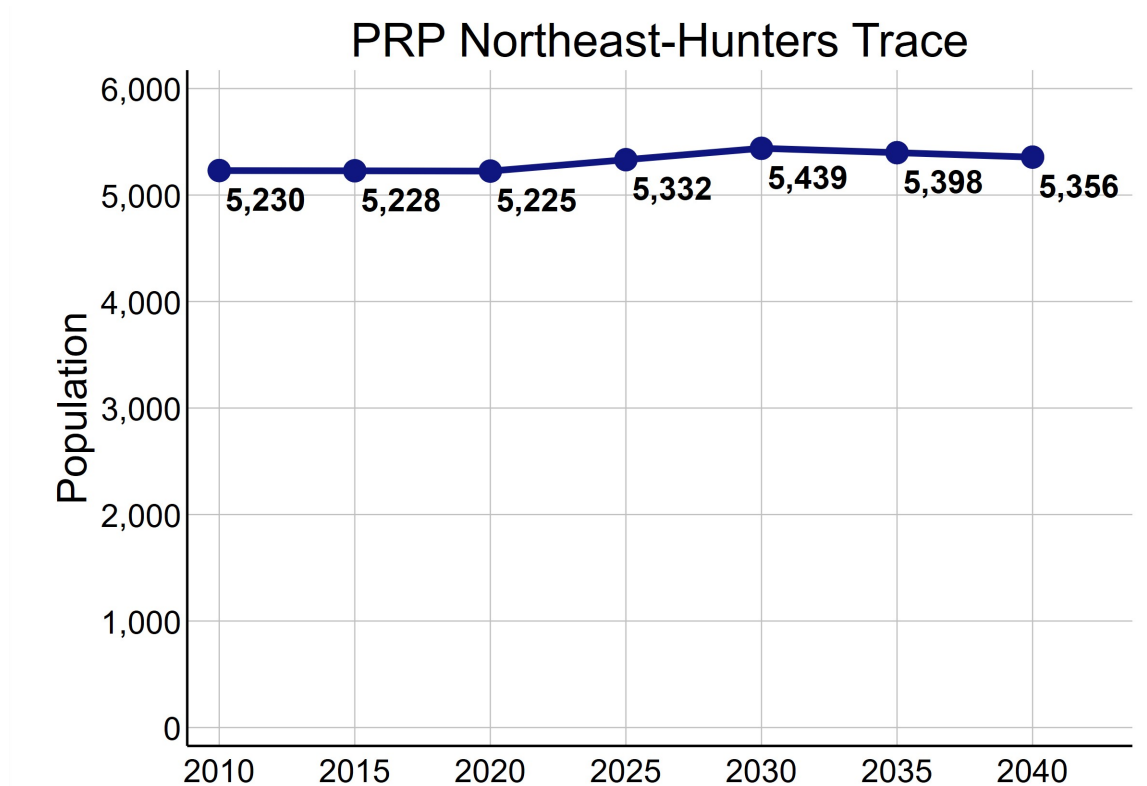

Data Source: U.S. Census Bureau, 2016-2020 American Community Survey. STATS Indiana, Kentucky State Data Center 2022 Population Projections. Note: Percentages may not sum to 100 due to rounding.

ECONOMIC CHARACTERISTICS

Income

	PRPN-HT	County	MSA
Median household income (in 2020 dollars)	\$41,306	\$58,196	\$60,891
Median earnings for full-time male workers	\$36,112	\$52,019	\$52,300
Median earnings for full-time female workers	\$23,568	\$31,143	\$31,196
Gini coefficient	0.37	0.47	0.46

SNAP Benefits

	PRPN-HT		County	MSA
	Estimate	Percent	Percent	Percent
Households receiving SNAP Benefits	325	18%	10%	9%
Households with public assistance (PA) income	76	4%	2%	2%
Households receiving either SNAP or PA	357	20%	11%	10%

Vehicles Available

	PRPN-HT		County	MSA
	Estimate	Percent	Percent	Percent
Households with no vehicle	126	7%	9%	7%

Data Source: U.S. Census Bureau, 2016-2020 American Community Survey.

ECONOMIC CHARACTERISTICS

Poverty Status of Individuals

	PRPN-HT		County	MSA
	Estimate	Percent	Percent	Percent
Total population below federal poverty line (FPL)	951	21%	14%	12%
Population under 18 years below FPL	75	7%	21%	17%
Population under 6 years below FPL	131	47%	22%	19%
Population age 6 to 11 below FPL	90	23%	21%	18%
Population age 12 to 17 below FPL	28	12%	18%	16%
Population age 18 to 64 below FPL	509	18%	13%	11%
Population age 65 and over below FPL	193	27%	9%	8%
Total population below 150% of the FPL	1,969	44%	22%	20%
Population under 18 years below 150% of the FPL	80	7%	32%	29%
Population under 6 years below 150% of the FPL	205	73%	35%	32%
Population age 6 to 11 below 150% of the FPL	263	68%	34%	30%
Population age 12 to 17 below 150% of the FPL	196	86%	28%	24%
Population age 18 to 64 below 150% of the FPL	1,051	37%	20%	18%
Population age 65 and over below 150% of the FPL	254	36%	17%	16%
Total population below 185% of the FPL	2,072	47%	28%	26%
Population under 18 years below 185% of the FPL	105	10%	39%	35%
Population under 6 years below 185% of the FPL	205	73%	43%	40%
Population age 6 to 11 below 185% of the FPL	263	68%	40%	37%
Population age 12 to 17 below 185% of the FPL	196	86%	34%	30%
Population age 18 to 64 below 185% of the FPL	1,140	40%	25%	23%
Population age 65 and over below 185% of the FPL	268	38%	23%	22%
Total population below 200% of the FPL	2,072	47%	30%	28%
Population under 18 years below 200% of the FPL	126	12%	42%	38%
Population under 6 years below 200% of the FPL	205	73%	46%	42%
Population age 6 to 11 below 200% of the FPL	263	68%	44%	39%
Population age 12 to 17 below 200% of the FPL	196	86%	36%	33%
Population age 18 to 64 below 200% of the FPL	1,140	40%	27%	25%
Population age 65 and over below 200% of the FPL	268	38%	25%	25%

Data Source: U.S. Census Bureau, 2016-2020 American Community Survey.

ECONOMIC CHARACTERISTICS

Poverty Status

Poverty status is determined by comparing a family's income to defined income thresholds that vary by family size and composition. If a family's total income is less than the established threshold for a family of that size, then that family and every individual in it is considered in poverty. The official poverty thresholds do not vary geographically, but they are updated for inflation annually. The official poverty definition uses money income before taxes and does not include capital gains or non-cash benefits (such as public housing, Medicaid, and food stamps).

The 2022 Poverty Guidelines as established by the U.S. Department of Health and Human Services:

Number of persons in household	Poverty guideline
1	\$13,590
2	\$18,310
3	\$23,030
4	\$27,750
5	\$32,470
6	\$37,190
7	\$41,910
8	\$46,630

Poverty Status of Families

	PRPN-HT		County	MSA
	Estimate	Percent	Percent	Percent
Families	923	—	186,716	314,935
Families below federal poverty line (FPL)	137	15%	10%	8%
Families below 150% of the FPL	260	28%	16%	15%
Families below 185% of the FPL	277	30%	21%	20%
Families below 200% of the FPL	277	30%	24%	22%
Families with related children	354	38%	46%	46%
Families with related children below FPL	137	15%	7%	6%

Data Source: U.S. Census Bureau, 2016-2020 American Community Survey.

ECONOMIC CHARACTERISTICS

An **unemployed** person is someone who does not have a job, but is actively looking for a job and is available for work. The unemployment rate is calculated as the number of unemployed persons in an age group divided by the sum of the number of employed and unemployed persons in that age group.

A person who is **not in the labor force** is someone who does not have a job, and is not looking for one. This includes students, retirees, those taking care of children or other family members, and others who are neither working nor seeking work. The rate of labor force participation is calculated as the number of persons not in the labor force in an age group divided by the population in that age group.

Labor Force Status

	PRPN-HT		County	MSA
	Estimate	Percent	Percent	Percent
Age 16-19—Unemployed	0	0%	13%	13%
Age 20-21—Unemployed	0	0%	8%	9%
Age 22-24—Unemployed	110	34%	9%	9%
Age 25-64—Unemployed	128	7%	5%	4%
Age 65 and over—Unemployed	61	48%	4%	3%
Total unemployed, age 16 and over	299	12%	5%	5%

	PRPN-HT		County	MSA
	Estimate	Percent	Percent	Percent
Age 16-19—Not in the labor force	29	16%	53%	53%
Age 20-21—Not in the labor force	0	0%	24%	23%
Age 22-24—Not in the labor force	39	11%	16%	17%
Age 25-64—Not in the labor force	581	24%	20%	21%
Age 65 and over—Not in the labor force	581	82%	80%	80%
Total not in the labor force, age 16 and over	1,230	34%	34%	35%

Data Source: U.S. Census Bureau, 2016-2020 American Community Survey.

ECONOMIC CHARACTERISTICS

Class of Worker

	PRPN-HT		County	MSA
	Estimate	Percent	Percent	Percent
Private company/organization	1,750	83%	73%	74%
Nonprofit company/organization	131	6%	8%	8%
Local government	87	4%	5%	5%
State government	31	1%	4%	4%
Federal government	10	0%	2%	2%
Self-employed or unpaid family worker	99	5%	8%	8%

Weeks and Hours Usually Worked

	PRPN-HT		County	MSA
	Estimate	Percent	Percent	Percent
Works 48-52 weeks/year, 35 or more hours/week	1,496	70%	68%	69%
Works 48-52 weeks/year, less than 35 hours/week	307	14%	11%	11%
Works 0-47 weeks/year, 35 or more hours/week	169	8%	11%	10%
Works 0-47 weeks/year, less than 35 hours/week	160	8%	11%	11%

Data Source: U.S. Census Bureau, 2016-2020 American Community Survey. Note: Percentages may not sum to 100 due to rounding.

ECONOMIC CHARACTERISTICS

Journey to Work

	PRPN-HT		County	MSA
	Estimate	Percent	Percent	Percent
Drives alone in car	1,473	75%	84%	86%
Bus	133	7%	3%	2%
Bike	0	0%	0%	0%
Walk	0	0%	2%	2%
All other modes	346	18%	11%	10%

	PRPN-HT		County	MSA
	Estimate	Percent	Percent	Percent
Commutes less than 10 minutes	170	9%	10%	10%
Commutes 10-19 minutes	509	26%	33%	30%
Commutes 20-29 minutes	754	39%	31%	28%
Commutes 30-44 minutes	377	19%	19%	23%
Commutes 45-59 minutes	104	5%	4%	6%
Commutes 60 or more minutes	38	2%	3%	4%

	PRPN-HT		County	MSA
	Estimate	Percent	Percent	Percent
Works at home	113	5%	7%	7%

Data Source: U.S. Census Bureau, 2016-2020 American Community Survey. Note: Except for "Works at Home", estimates limited to population who commute. Percentages may not sum to 100 due to rounding.

ECONOMIC CHARACTERISTICS

“Place of Work” identifies jobs located within the neighborhood and held by workers from **inside or outside** of the neighborhood. “Home Neighborhood of Worker” identifies jobs held by neighborhood residents, which may be located **inside or outside** of the neighborhood. The workplace is based on the administrative address, and may or may not be the location that a worker reports to most often.

Jobs by Place of Work (2019)

	PRPN-HT		County	MSA
	Estimate	Percent	Percent	Percent
Total full and part-time jobs	1,748	—	487,522	653,432
Agriculture and mining	0	0%	0%	0%
Construction	238	14%	4%	4%
Manufacturing	459	26%	11%	13%
Trade	315	18%	15%	15%
Transportation, warehousing, and utilities	76	4%	9%	9%
Finance, insurance, information, and real estate	29	2%	10%	9%
Professional services	9	1%	6%	5%
Management and administration	42	2%	9%	8%
Education	0	0%	7%	7%
Health care	16	1%	13%	13%
Entertainment, arts, and recreation	4	0%	2%	2%
Accommodations and food service	356	20%	9%	9%
Other services	15	1%	3%	3%
Public administration	189	11%	2%	3%

Jobs by Home Neighborhood of Worker (2019)

	PRPN-HT		County	MSA
	Estimate	Percent	Percent	Percent
Total full and part-time jobs	2,951	—	367,691	613,518
Agriculture and mining	5	0%	0%	0%
Construction	168	6%	4%	4%
Manufacturing	453	15%	11%	13%
Trade	539	18%	15%	15%
Transportation, warehousing, and utilities	377	13%	9%	8%
Finance, insurance, information, and real estate	179	6%	9%	8%
Professional services	124	4%	6%	5%
Management and administration	176	6%	9%	8%
Education	197	7%	8%	8%
Health care	314	11%	13%	13%
Entertainment, arts, and recreation	32	1%	2%	2%
Accommodations and food service	226	8%	10%	9%
Other services	83	3%	3%	3%
Public administration	78	3%	3%	3%

Data Source: U.S. Census Bureau, Longitudinal Employer-Household Dynamics Origin-Destination Employment Statistics (LODES). Note: Percentages may not sum to 100 due to rounding.

EDUCATION CHARACTERISTICS

School Enrollment

	PRPN-HT		County	MSA
	Estimate	Percent	Percent	Percent
Population age 3 and 4	190	—	19,694	31,544
Population age 3 and 4, enrolled in school	6	3%	42%	42%
Enrolled in Public school	0	0%	19%	20%
Population age 5 to 14	598	—	93,803	158,051
Population age 5 to 14, enrolled in school	572	96%	95%	96%
Enrolled in Public school	560	94%	75%	79%
Population age 15 to 17	121	—	28,153	48,770
Population age 15 to 17, enrolled in school	121	100%	96%	97%
Enrolled in Public school	121	100%	74%	79%
Population age 18 to 24	453	—	65,804	105,506
Population age 18 to 24, enrolled in school	95	21%	45%	43%

English Proficiency

	PRPN-HT		County	MSA
	Estimate	Percent	Percent	Percent
Population age 3+ speaking Spanish	143	3%	4%	4%
w/limited English proficiency	57	1%	2%	2%
Population age 3+ speaking Asian/PI language	148	3%	2%	1%
w/limited English proficiency	38	1%	1%	1%
Population age 3+ speaking Arabic	107	3%	0%	0%
w/limited English proficiency	52	1%	0%	0%
Population age 3+ speaking other language	51	1%	3%	2%
w/limited English proficiency	51	1%	1%	1%

Data Source: U.S. Census Bureau, 2016-2020 American Community Survey.

EDUCATION CHARACTERISTICS

Educational Attainment

	PRPN-HT		County	MSA
	Estimate	Percent	Percent	Percent
Population age 18 to 24	453	—	65,804	105,506
Less than 9th grade education	0	0%	1%	1%
9th thru 12th grade education	43	9%	10%	11%
High school graduate/GED	231	51%	34%	36%
Some college, no degree	124	27%	37%	36%
Associate degree	42	9%	4%	4%
Bachelor's degree	13	3%	13%	11%
Graduate or professional degree	0	0%	1%	1%

	PRPN-HT		County	MSA
	Estimate	Percent	Percent	Percent
Population age 25 and over	3,091	—	532,550	873,573
Less than 9th grade education	156	5%	3%	3%
9th thru 12th grade education	410	13%	6%	7%
High school graduate/GED	1,301	42%	26%	29%
Some college, no degree	646	21%	23%	22%
Associate degree	115	4%	8%	9%
Bachelor's degree	239	8%	20%	18%
Graduate or professional degree	224	7%	14%	12%

Data Source: U.S. Census Bureau, 2016-2020 American Community Survey, Note: Percentages may not sum to 100 due to rounding.

EDUCATION CHARACTERISTICS

Field of Degree of Bachelor's Degree Holders

	PRPN-HT		County	MSA
	Estimate	Percent	Percent	Percent
Total degrees	490	—	195,331	282,998
Science and engineering				
Computers, mathematics, and statistics	44	9%	4%	4%
Biological, agricultural, environmental sciences	26	5%	5%	5%
Physical and related sciences	0	0%	3%	3%
Psychology	12	2%	5%	5%
Social sciences	0	0%	7%	7%
Engineering	0	0%	6%	6%
Multidisciplinary studies	0	0%	1%	1%
Science and engineering related fields	43	9%	11%	11%
Business	118	24%	20%	21%
Education	85	17%	10%	12%
Arts, humanities, and other				
Literature and languages	0	0%	5%	4%
Liberal arts and history	65	13%	6%	6%
Visual and performing arts	12	2%	4%	4%
Communications	0	0%	6%	5%
Other	85	17%	6%	6%

Data Source: U.S. Census Bureau, 2016-2020 American Community Survey. Note: Percentages may not sum to 100 due to rounding.

EDUCATION CHARACTERISTICS

Jefferson County Public Schools

PRP Northeast-Hunters Trace neighborhood is highlighted in yellow. Thick dashed lines represent school catchment area boundaries.

Nearby Schools

Jefferson County Public Schools students are assigned to a “resides” (home) school, and for elementary students a cluster, based on their home address. Students may attend their resides school, other schools within the cluster, or apply for traditional and magnet schools within the district. There are also alternative schools serving particular segments of the population. The maps on this page

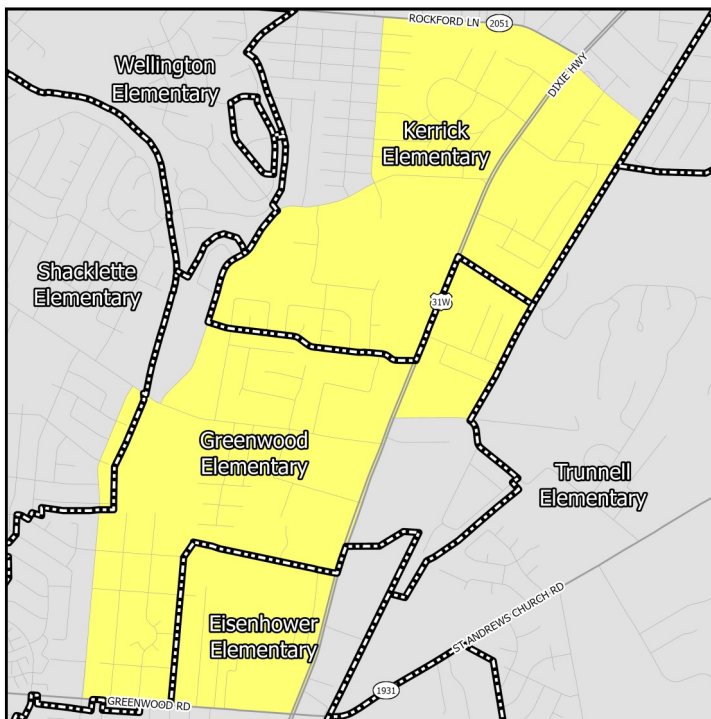

Elementary Schools

Middle Schools

show only the “resides” schools for students within a particular neighborhood. Additional information on JCPSS student assignment – which has recently been revised – can be found on their website.

Nearby Schools

Indiana schools have open enrollment policies that allow for intra-district and inter-district transfers. The maps on this page show only the schools assigned to a student within a particular neighborhood based on their home address. Additional information on open enrollment policies can be obtained from individual district offices.

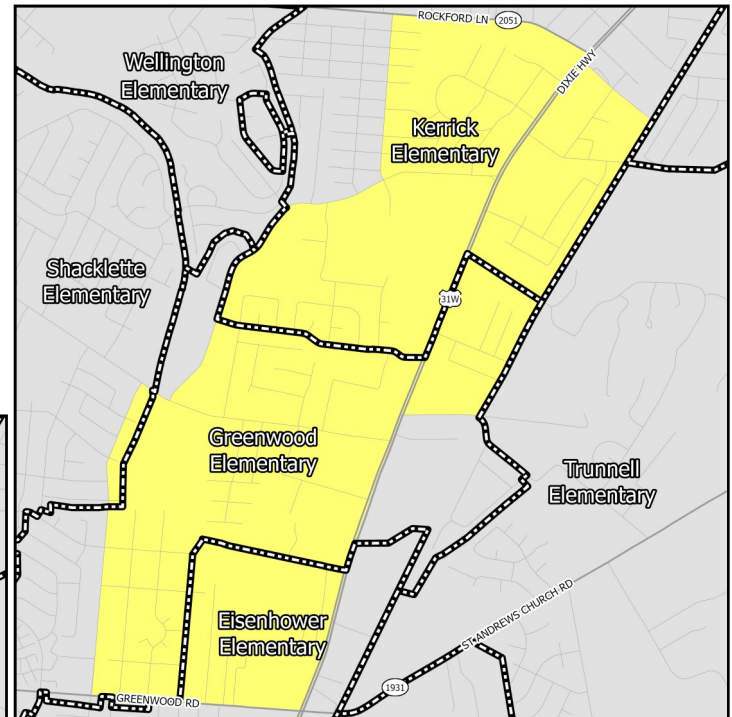

High Schools

EDUCATION CHARACTERISTICS

Jefferson County Public Schools

Schools Serving Neighborhood	Level	Cluster	Enrollment	Non-White	Free Lunch Eligible	Student/Teacher	KDE/IDOE Grade
Eisenhower	Elementary	2	609	32.0%	67.1%	17.5	3
Greenwood	Elementary	2	461	52.9%	80.7%	16.4	1
Kerrick	Elementary	3	466	55.8%	82.8%	16.1	2
Shacklette	Elementary	3	435	71.3%	81.2%	12.2	2
Conway	Middle	—	877	54.2%	74.6%	18.5	1
Farnsley	Middle	—	1,161	54.4%	73.9%	19.1	3
Pleasure Ridge	High	—	1,634	44.7%	69.7%	17.7	1
Western	High	—	908	79.3%	80.5%	17.6	1

Data Source: National Center for Education Statistics, Kentucky Department of Education (KDE), Indiana Department of Education (IDOE), Jefferson County Public Schools, 2020-2021 Academic Year. Note: KDE grade is the number of stars — out of 5 — that the Kentucky school or district received on the most recent (2018-2019) school accountability report. IDOE grade is the A-F grade that the Indiana school or district received on the most recent (2018-2019) school accountability report.

EDUCATION CHARACTERISTICS

Jefferson County Public Schools

Schools Serving Neighborhood	Level	Reading Proficiency	Math Proficiency	KG Ready	Graduation Rate	College Transition
Eisenhower	Elementary	57.6%	48.8%	52.5%	—	—
Greenwood	Elementary	29.1%	19.6%	32.4%	—	—
Kerrick	Elementary	38.5%	28.9%	44.4%	—	—
Shacklette	Elementary	34.4%	26.6%	36.0%	—	—
Conway	Middle	29.3%	13.6%	—	—	—
Farnsley	Middle	57.5%	43.0%	—	—	—
Pleasure Ridge Park	High	31.0%	18.1%	—	90.2%	48.5%
Western	High	23.0%	12.3%	—	77.4%	27.5%

Data Source: Kentucky Department of Education, Indiana Department of Education, 2018-2019 Academic Year. Note: KG=Kindergarten.

HOUSING CHARACTERISTICS

Housing Units

	PRPN-HT		County	MSA
	Estimate	Percent	Percent	Percent
Total housing units	2,202	—	347,172	547,307
Occupied housing units	1,764	80%	91%	91%
Owner occupied	1,009	57%	62%	67%
Renter occupied	755	43%	38%	33%
Vacant housing units	438	20%	9%	9%

	PRPN-HT		County	MSA
	Estimate	Percent	Percent	Percent
Single-family housing units	1,473	67%	68%	73%
Multi-family housing units	710	32%	30%	23%
2-4 unit structures	115	5%	10%	8%
5-9 unit structures	197	9%	7%	6%
10+ unit structures	398	18%	13%	10%
Other housing units	19	1%	1%	3%

Home Value/Rent

	PRPN-HT	County	MSA
Median reported value of owner occupied housing units	\$123,500	\$178,100	\$177,400
Median gross rent of renter occupied housing units	\$704	\$901	\$882
Median contract rent of renter occupied housing units	\$546	\$741	\$719

Internet Access

	PRPN-HT		County	MSA
	Estimate	Percent	Percent	Percent
Households w/internet access of any type	1,534	87%	89%	87%
Households w/any broadband internet access	1,534	87%	87%	85%
Households w/cell phone internet access only	419	24%	13%	12%
Households w/no internet access	230	13%	11%	13%

Data Source: U.S. Census Bureau, 2016-2020 American Community Survey. Note: Percentages may not sum to 100 due to rounding. **Contract rent** is the amount indicated on the lease. **Gross rent** includes the estimated monthly cost of utilities that are paid by the tenant.

HOUSING CHARACTERISTICS

Housing Cost Burden

According to the U.S. Department of Housing and Urban Development, households that spend more than 30% of their income on housing are considered cost burdened and may have difficulty affording necessities such as food, transportation, and medical care.

	PRPN-HT		County	MSA
	Estimate	Percent	Percent	Percent
Renters paying 30%+ income on housing	456	64%	43%	43%
Owners paying 30%+ income on housing (mortgage)	312	41%	21%	20%
Owners paying 30%+ income on housing (no mortgage)	57	22%	11%	10%

Land Use

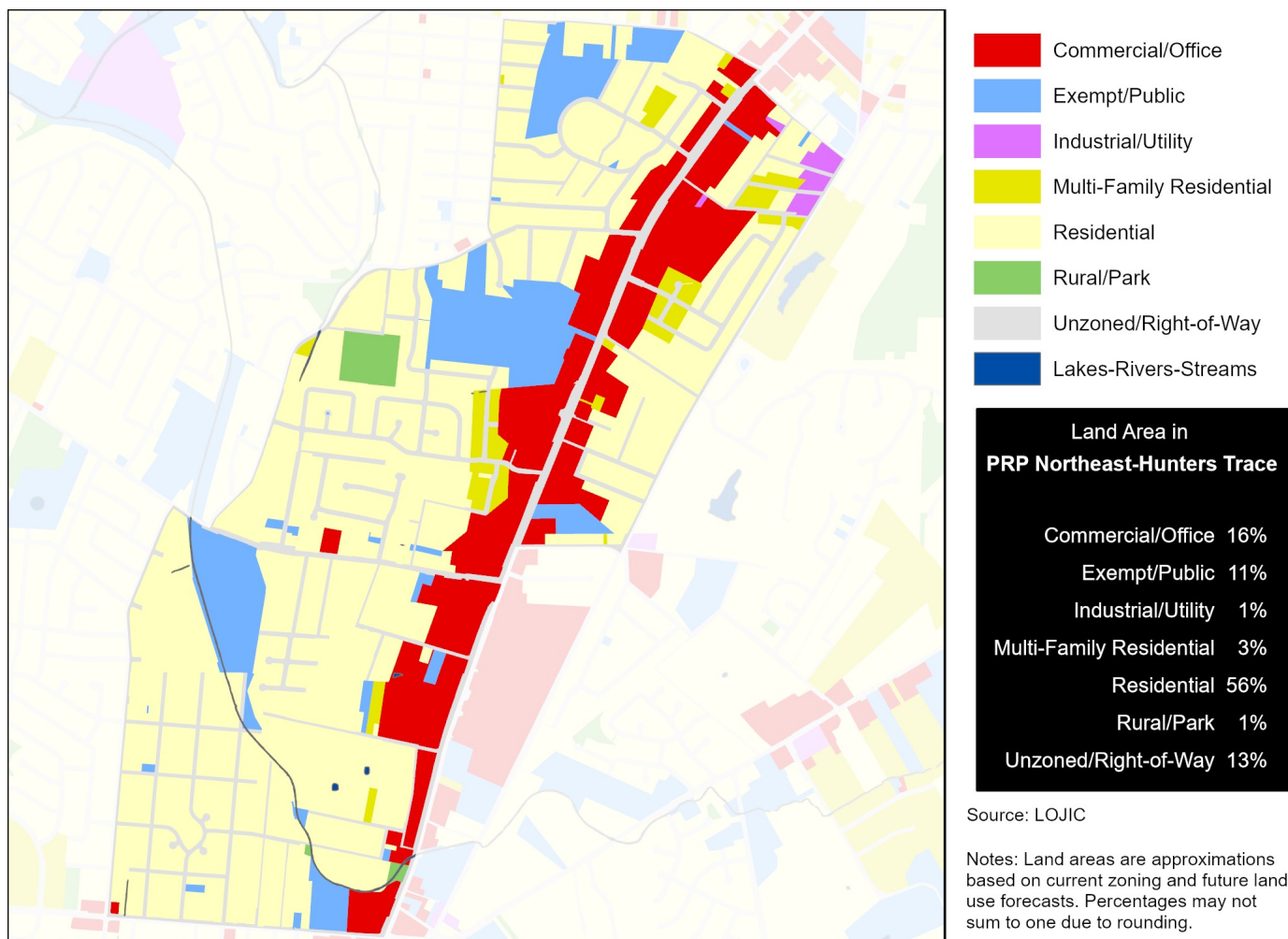

Data Source (Housing Cost): U.S. Census Bureau, 2016-2020 American Community Survey.

HEALTH CHARACTERISTICS

Health Insurance Coverage

	PRPN-HT		County	MSA
	Estimate	Percent	Percent	Percent
Population under 6 years without health insurance	0	0%	3%	3%
Population under 18 years without health insurance	12	1%	3%	3%
Total population without health insurance	170	4%	5%	5%

Disability Status

	PRPN-HT		County	MSA
	Estimate	Percent	Percent	Percent
Population with a disability	895	20%	14%	14%

Food Access

	PRPN-HT	Jefferson County
Population who are low income and do not live close to a grocery store	228	92,837
Census tracts designated a food desert	0	36

Crime (2019)

	PRPN-HT	County	MSA
Violent crimes	190	13,314	16,031
Violent crimes per 100,000 population	3,636	1,728	1,262
Property crimes	511	29,085	34,867
Property crimes per 100,000 population	9,780	3,775	2,744

Neighborhood crime includes only incidents reported to Louisville Metro Police Department — it does not include incidents reported to other local agencies. County and MSA crime includes incidents reported to all agencies.

Data Source: U.S. Census Bureau, 2016-2020 American Community Survey. ESRI Business Analyst. FBI, Uniform Crime Reports. Louisville Metro Police Department. Note: Population who are low income is defined as living at or below 200 percent of the federal poverty line. Within an urban area, not living close to a grocery store is defined as living further than one mile from a full service grocery store. Food deserts are defined at the census tract level, when the tract is considered low income and low access. A tract is considered low income if the tract's poverty rate is 20% or greater, or if the tract has a median family income less than or equal to 80% of the metropolitan area's median family income. A census tract is considered to have low access if a significant number (at least 500 people) and share (at least 33%) of individuals in the tract are greater than one mile from the nearest grocery store.

HEALTH CHARACTERISTICS

Fertility Measures

	PRPN-HT	County	MSA
Births to mothers who smoked during pregnancy	17%	10%	10%
Births to mothers without a high school degree	12%	13%	—
Births to unmarried mothers	64%	46%	47%
Low birthweight births (<2,500 grams)	13%	9%	9%
Teen birth rate per 1,000 women age 15-19	23	22.0	22.6

Mortality Measures

	PRPN-HT	County	MSA
Years of potential life lost (age 75) per 100,000	15,899	8,318	8,186

Health Behaviors

	PRPN-HT	County	MSA
Population 18+ currently smokes	32%	22%	17%
Population 18+ obese	38%	34%	34%
Population 18+ binge drinking	16%	18%	16%
Population 18+ reporting 'fair' or 'poor' health	20%	14%	17%

Health Outcomes

	PRPN-HT	County	MSA
Population 18+ reports having/had asthma	11%	10%	15%
Population 18+ reports having/had cancer	8%	8%	10%
Population 18+ reports having/had CHD	10%	7%	8%
Population 18+ reports having/had COPD	14%	9%	10%
Population 18+ reports having/had depression	27%	23%	23%
Population 18+ reports having/had diabetes	14%	12%	11%
Population 18+ reports having/had stroke	5%	4%	5%

Data Source: Vital Stats: Kentucky Cabinet for Health and Family Services Department of Public Health, Indiana Department of Health, 2015-2019. Health Behaviors and Health Outcomes: Centers for Disease Control, Behavioral Risk Factor Surveillance System, 2019. Note: CHD=coronary heart disease, COPD=chronic obstructive pulmonary disease.

HEALTH CHARACTERISTICS

Drug Overdose Mortality

The age-adjusted rate of drug overdose deaths in Jefferson County was 37 deaths per 100,000 standard population.

Due to the small number of observations, a drug overdose mortality rate was not calculated for individual neighborhoods.

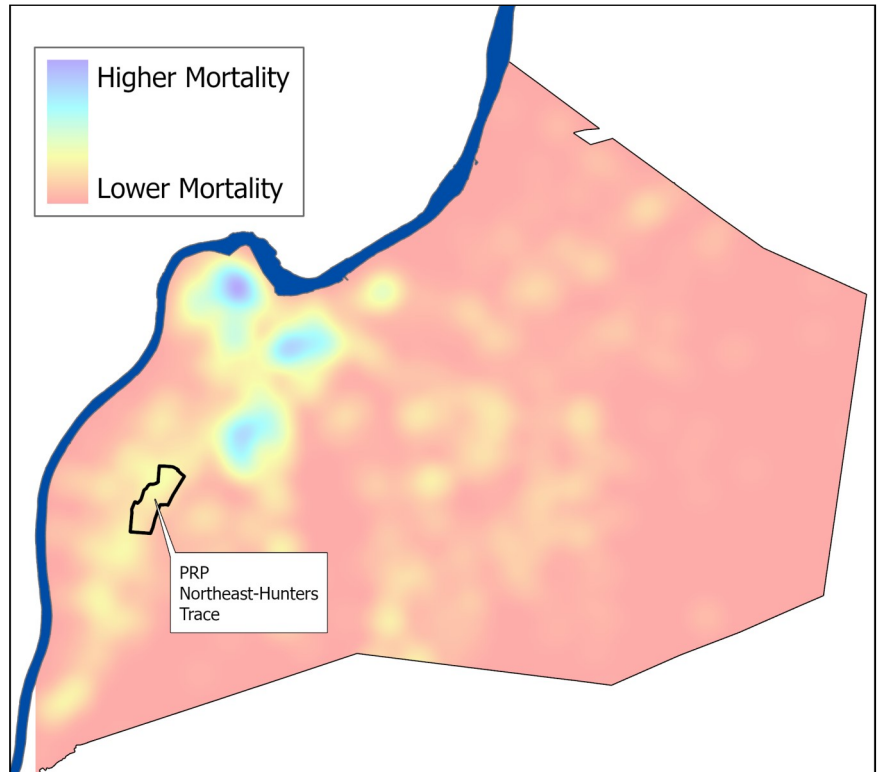

Infant Mortality

For every 1,000 live births in Jefferson County there were 6.2 infant deaths.

Due to the small number of observations, an infant mortality rate was not calculated for individual neighborhoods.

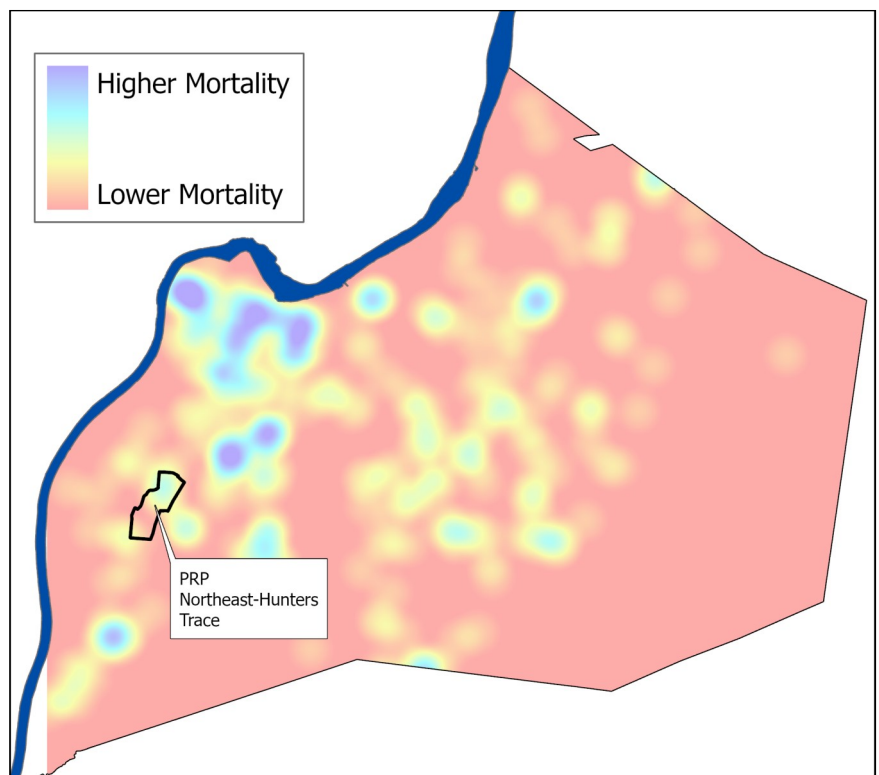

Data Source: Kentucky Cabinet for Health and Family Services. Note: Mortality data covers the period 2015-2019.